Old DRAWING-ROOM FAVORITES for the Piano

WILLIE PAPE, op. 26. Irish Melodies (Believe me, if all those endearing and Garry Owen)	75
—— op. 29. Irish Melodies (The Minstrel Boy and St. Patrick's Day)	75
—— op. 30. Scotch Melodies (Ye Banks and Braes and Bonnie Dundee)	75
—— op. 34. The Brook (Song by Dolores)	75
—— op. 40. The Valley lay smiling and The Girl I left behind me	75
S. THALBERG, op. 72. Home, sweet home	1.50
—— The same, simplified	1.00
WM. VINCENT WALLACE. Grande Polka de Concert	75
—— Witches' Dance (Paganini)	75
H. CRAMER, op. 74, No. 4. Last Idea (of C. M. von Weber)	75
A. GORIA, op. 27. Belisario, Fantasia on Opera by Donizetti	1.00
A. P. WYMAN. Silvery Waves	75
JAS. G. BARNETT. Barcarolle from Oberon	30
R. FAVARGER, op. 4. Fantasy on Themes by Weber	75
J. ASCHER, op. 17. Les gouttes d'eau. Caprice-Étude	75
—— op. 30. Danse andalouse. Caprice de Concert	1.00
—— op. 40. Fanfare militaire	75
—— The same, simplified	60
—— op. 57. La Sylphide. Impromptu-Valse	60
—— op. 71. L'Eclair. Nocturne	60
—— Alice. Transcription de Concert	75
—— The same. Transcription de Salon	60
THÉCLA BADARZEWSKA. La Prière d'une Vierge	35
LEFEBURE-WÉLY, op. 54. Les Cloches du Monastère	50
R. FAVARGER. Robin des bois (Der Freischütz), Prière et Chœur	75
A. GORIA, op. 5. Olga. Mazurka	35
—— op. 7. Etude in E flat major	50
FR. HÜNTEN, op. 26. La Rose. Thème allemand	1.00
E. KETTERER, op. 90. La Châtelaine. Valse de Salon	75
—— op. 116. Valse des Fleurs	75
—— op. 121. Boute en train	60
—— op. 220. Défilé-Marche	60
J. LEYBACH, op. 5. Fantaisie sur un thème allemand	1.00
C. M. von WEBER. Dernière Pensée musicale	25
LÉOPOLD de MEYER. Chant bohémien	35
J. EGGHARD, op. 2. La Campanella. Impromptu	60

New York G. Schirmer.

DESIGN COPYRIGHT 1899 BY G. SCHIRMER.

EDWARD B. EDWARDS DES

The Celebrated "Witches' Dance."

Composed by Paganini.

Edited and fingered by
Louis Oesterle.

Transcribed for the Pianoforte by
Wm VINCENT WALLACE.

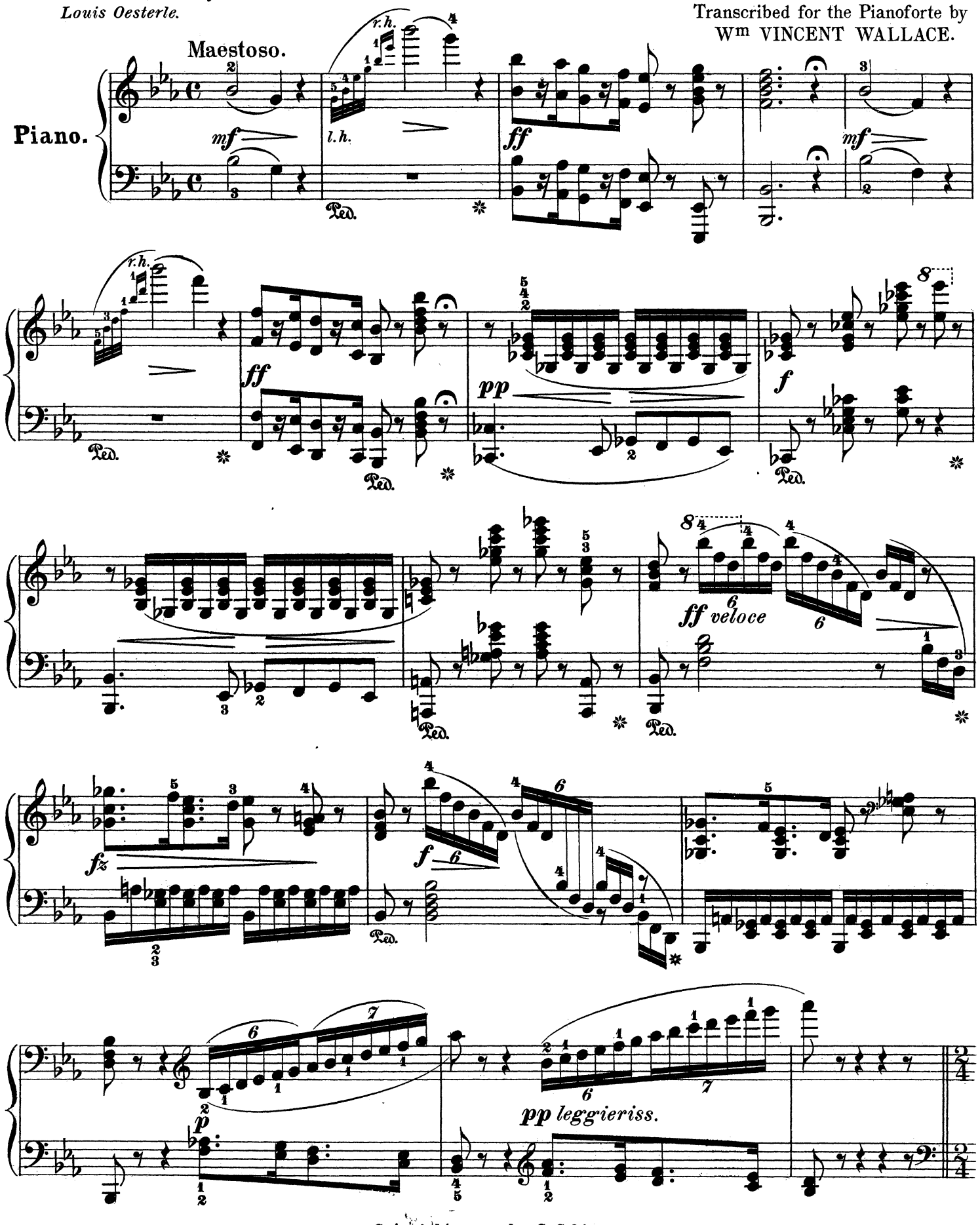

Copyright, 1900, by G. Schirmer.

Larghetto con espress.

p dolciss.

p

con grazia

p

delicato

dolce

leggieriss.

mf *p* *agitato un poco*

mf

p *dolce*

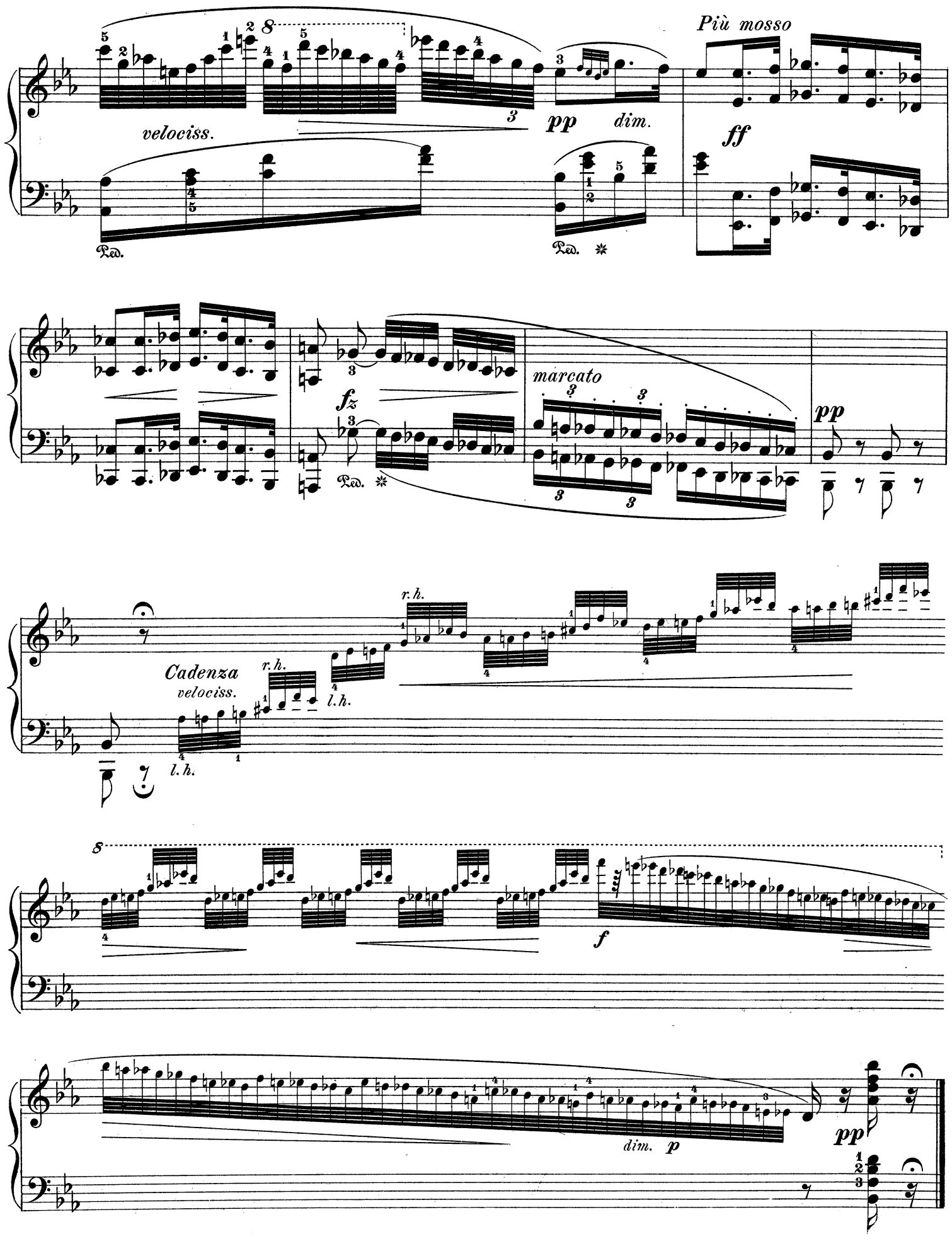
Più mosso
velociss.
pp
dim.
ff
fz
marcato
pp
Cadenza
velociss.
r.h.
l.h.
f
dim.
p
pp

Tema.

Andantino, quasi Allegretto.

p e stacc.

p

ff

stacc. *l.h.* *l.h.*

mf *p*

f

Più lento

pp

rall.

dimin.

pp

a tempo

ff

8

f

p

Più mosso.

Var. I.

p scherz.

p

p

p

p

f

Più lento
con dolcezza

p

dim.

p

p

Var. II.

Con moto.

pp *fz* *pp* *fz*

con grazia *dim.*

pp *fz* *pp*

dolce

Ped. Ped. Ped. Ped.

f *brillante*

f

f

pesante

Più lento

pp

a tempo

pp

fz

pp

p

8

fz

f

Ped.

Minore, quasi adagio.

con tristezza

calando

decresc. *pp* *dim.*

Ped.

8

6

10

Ped.

8

13

Agitato

f

ff

Ped. Ped.

Allegretto con grazia.

8

p

8

p

p

8

scherz.

dolce.

8

mf

p

Ped. * Ped. * Ped. * Ped. *

f

Ped.

f

Ped.

cresc.

Ped.

Ped. Ped. Ped. Ped.

string.

Ped.

ff *con tutta la forza*

Ped.

Ped.

Old DRAWING-ROOM FAVORITES for the Piano

SECOND SERIES

RICHARD HOFFMAN. Souvenir de Trovatore	*75*
THEO. MOELLING. Retour du Printemps (Return of Spring)	*50*
MAURICE STRAKOSCH. Musical Rockets	*1.00*
HENRI CRAMER, Op. 14. Le Désir	*40*
BOYTON SMITH. The Millwheel	*50*
FR. BURGMÜLLER. Le Juif Errant. Grande Valse brillante	*60*
——— Le Pardon de Ploërmel. Grande Valse de Salon	*60*
WILLIAM MASON, Op. 6. Silver Spring	*1.00*
S. B. MILLS, Op. 13. Tarentelle	*1.00*
G. W. WARREN. Tam O'Shanter	*50*

New York G. Schirmer.

DESIGN COPYRIGHT 1899 BY G. SCHIRMER.

EDWARD B. EDWARDS DES.